

LA

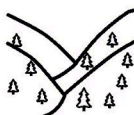

VALLE



DI



SIGNORELLI



LA



VITA



DI



LUCA SIGNORELLI

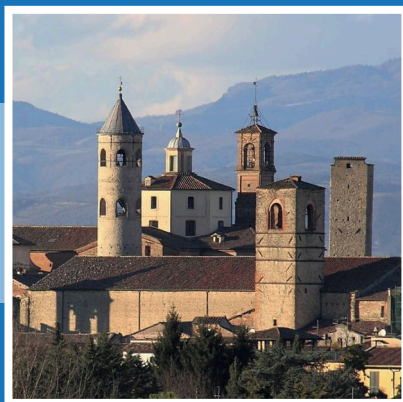

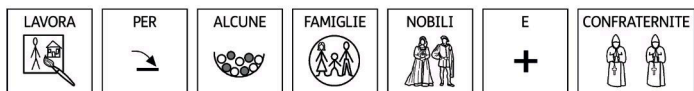
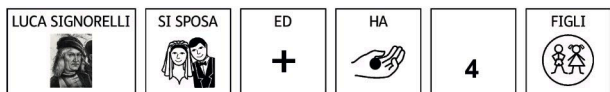
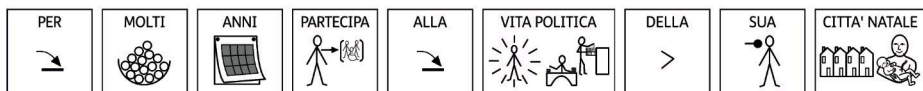
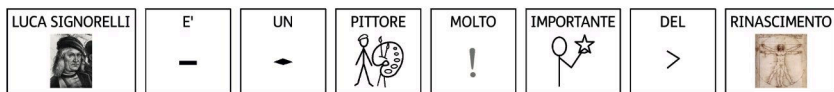

L'



ARTE



DI



LUCA SIGNORELLI

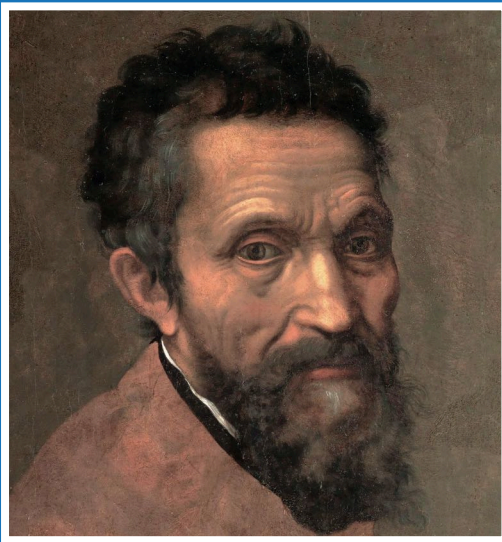
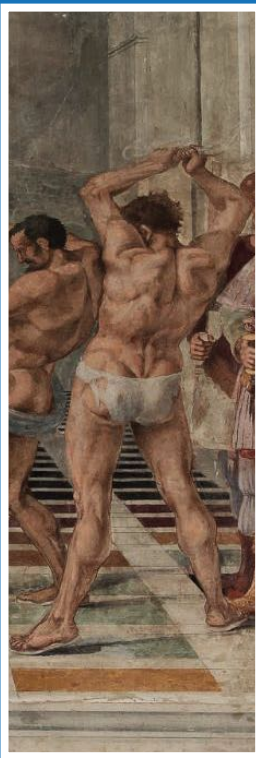
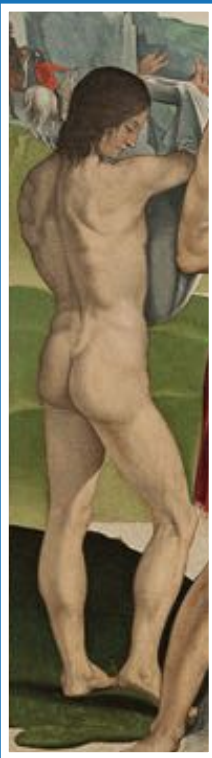
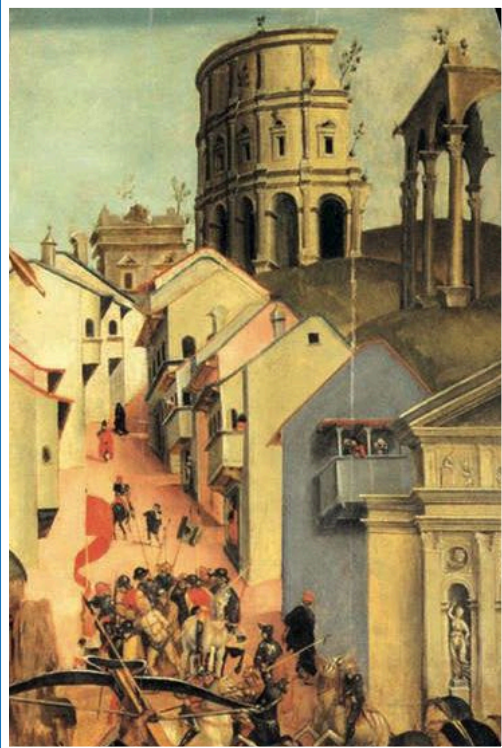
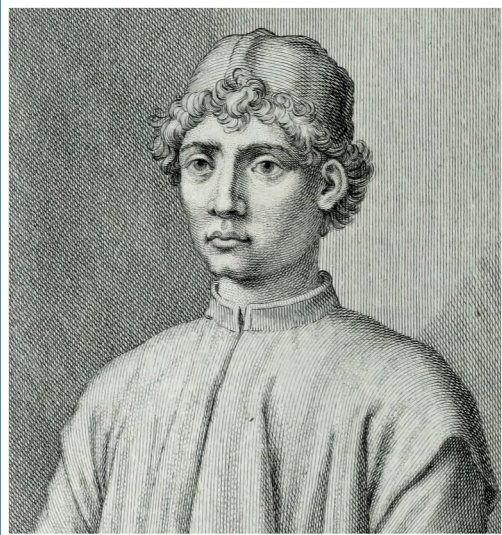

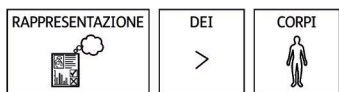
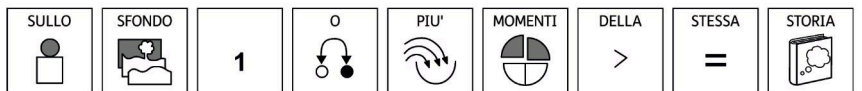
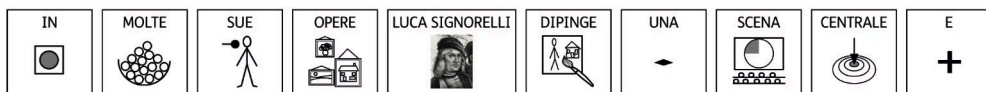
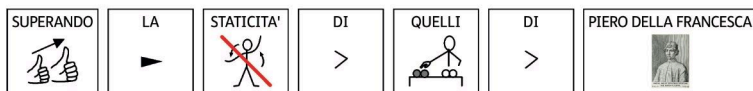
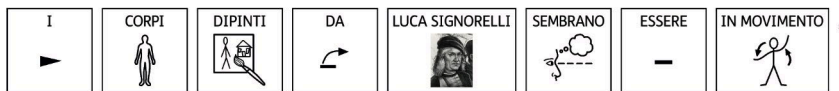
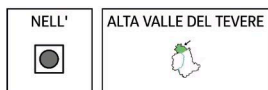
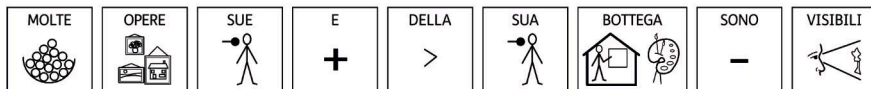

PALAZZO VITELLI ALLA CANNONIERA



CITTA' DI CASTELLO



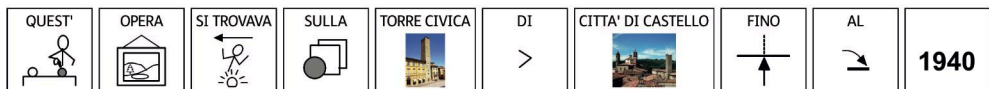
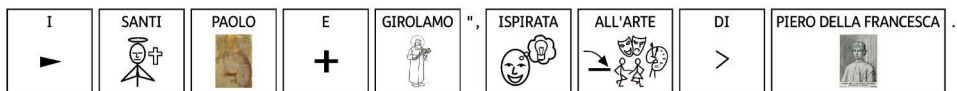
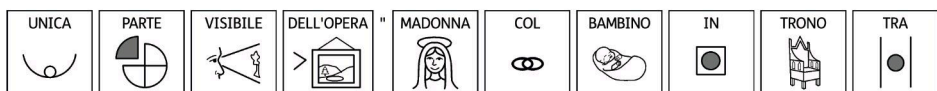
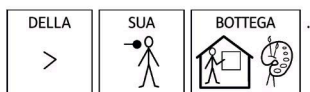
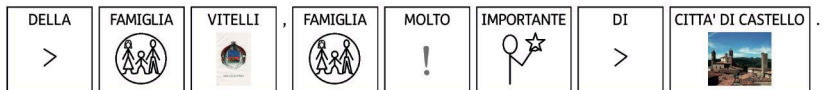
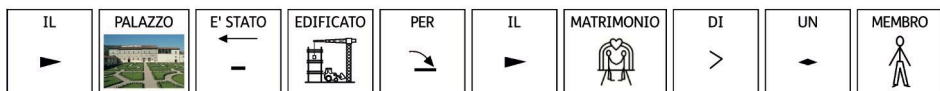

PALAZZO VITELLI ALLA CANNONIERA



CITTA' DI CASTELLO

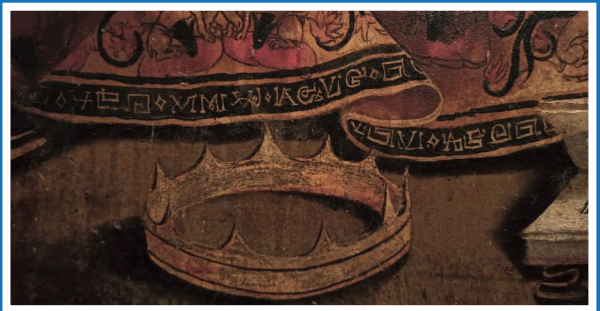

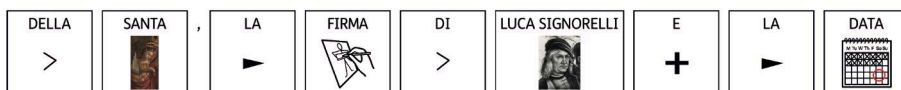
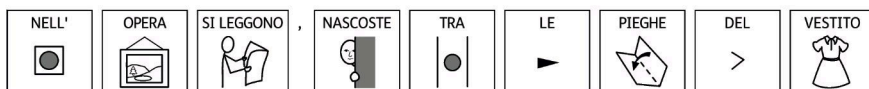
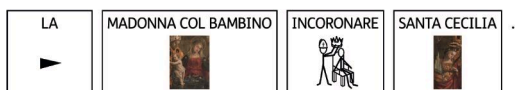
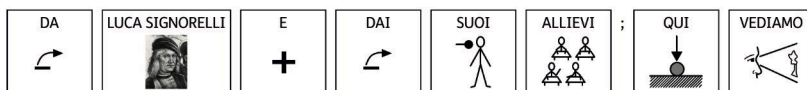
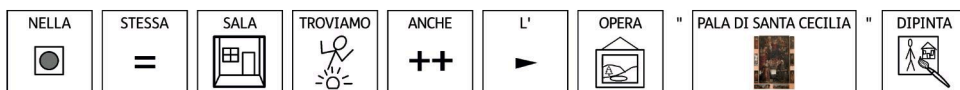
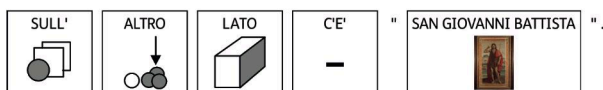







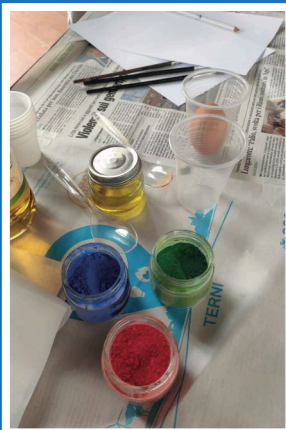
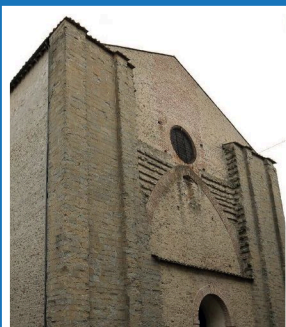
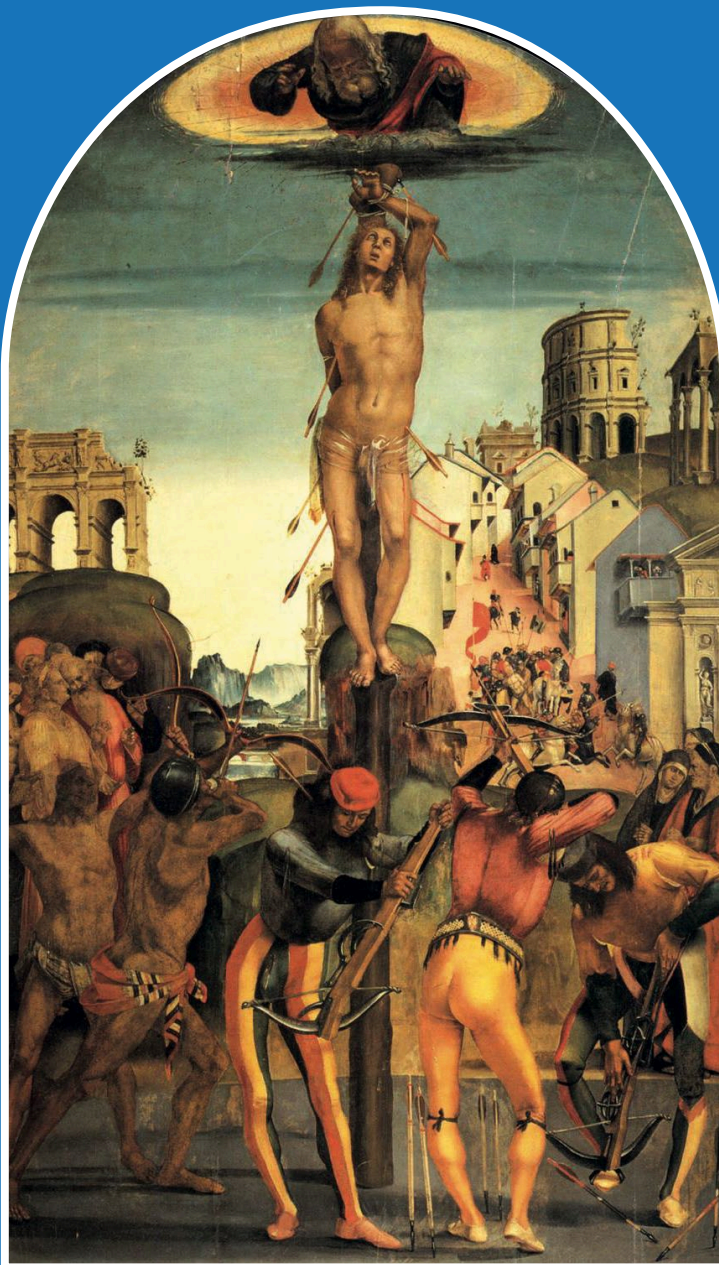





PALAZZO VITELLI ALLA CANNONIERA



















CITTA' DI CASTELLO









AL  PIANO SUPERIORE  DELLA  PINACOTECA  C'E'  IL  " MARTIRIO DI SAN SEBASTIANO "  ,

DIPINTO  DA  LUCA SIGNORELLI  NEL  1498 CON  COLORI A OLIO     SU  LEGNO  .

FINO  AL  1876 QUEST'  OPERA  ERA  NELLA  CHIESA DI SAN DOMENICO  DOVE  ,

ANCORA  OGGI  , E'  VISIBILE  LA  SUA  CORNICE  IN  PIETRA  .

NELL'  OPERA  E'  DA  NOTARE  IL  MOVIMENTO  DEGLI  ARCIERI  .

ATTORNO  AL  CORPO  FERITO  DI  SAN SEBASTIANO  .

IL  " MARTIRIO DI SAN SEBASTIANO "  E' STATO  RESTAURATO   NEL  2019 .

ORATORIO DI SAN CRESCENTINO



MORRA



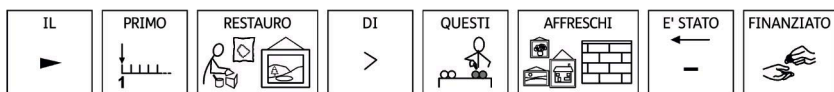
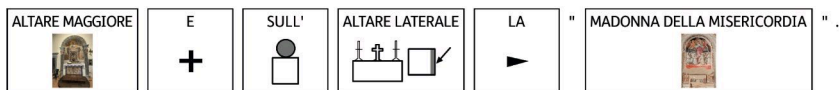
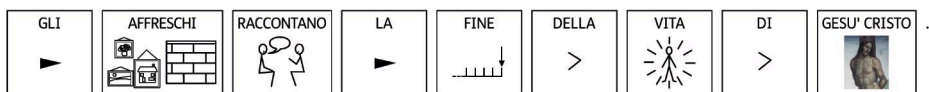
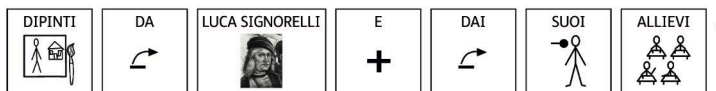
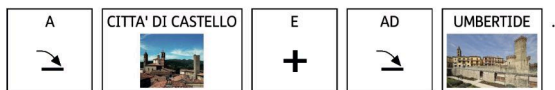

CHIESA DI SANTA CROCE



UMBERTIDE

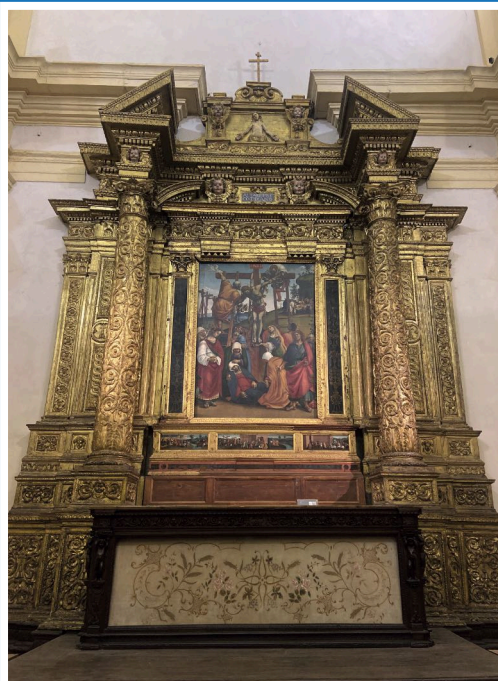

NELLA CHIESA DI SANTA CROCE , OGGI MUSEO CIVICO , C'E' L' OPERA " DEPOSIZIONE "

DI LUCA SIGNORELLI .

LA " DEPOSIZIONE " ERA STATA COMMISSIONATA DALLA CONFRATERNITA DI SANTA CROCE DI FRATTA .

LUCA SIGNORELLI HA DIPINTO QUEST' OPERA IN UN ANNO , TRA IL 1515

E IL 1516 .

NELL' OPERA VEDIAMO GESU' CRISTO CHE VIENE DEPOSTO DALLA CROCE .

QUESTA E' L'UNICA OPERA DI LUCA SIGNORELLI CHE NON E' STATA MAI

SPOSTATA DAL LUOGO ORIGINARIO .

CASTELLO BUFALINI



SAN GIUSTINO

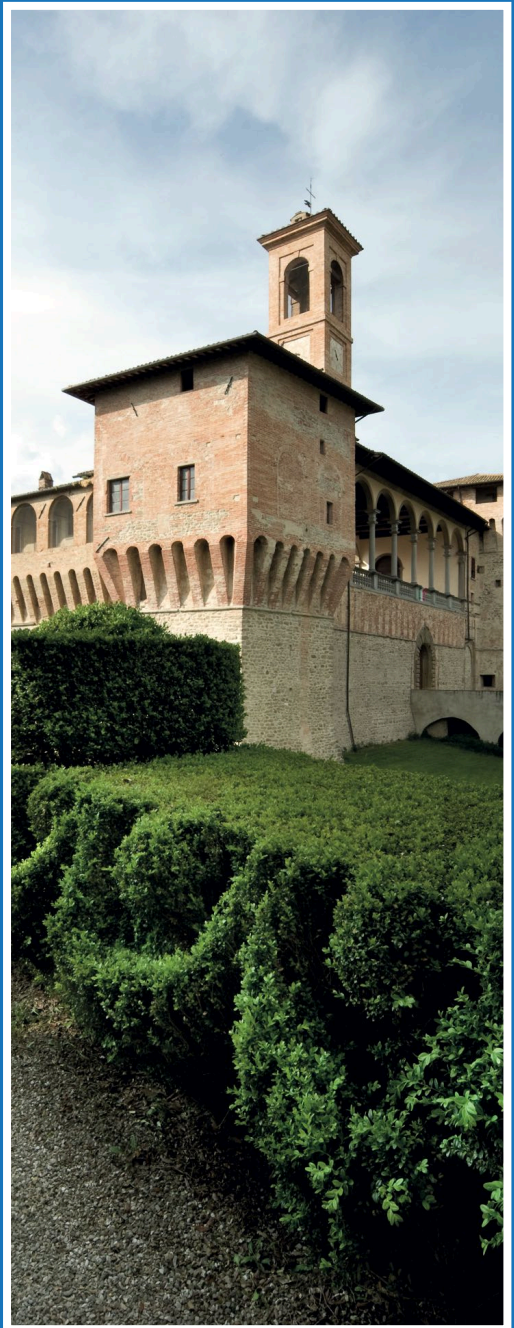

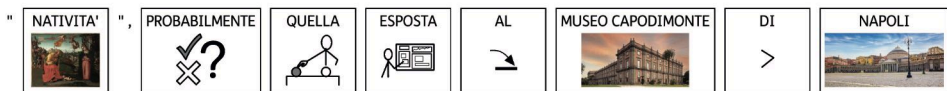
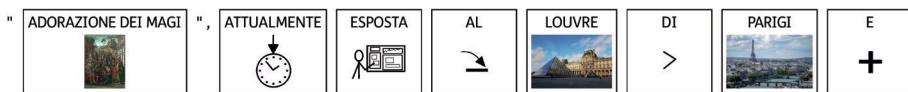
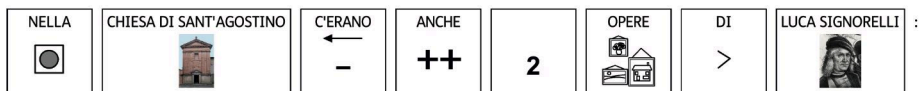
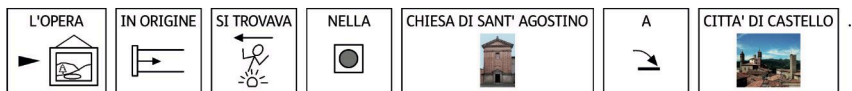
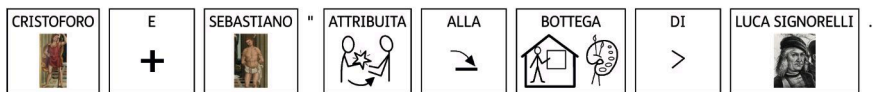
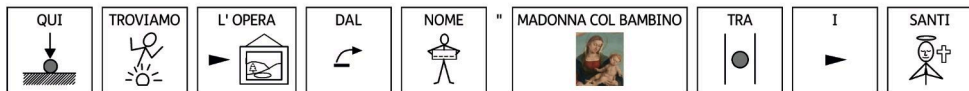
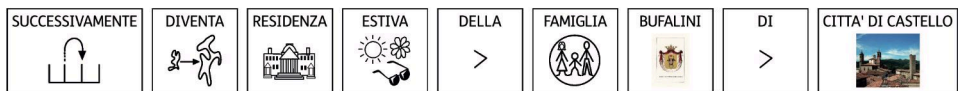
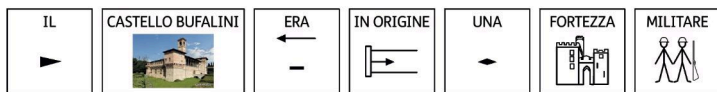

CHIESA DI SAN FRANCESCO



CITERNA

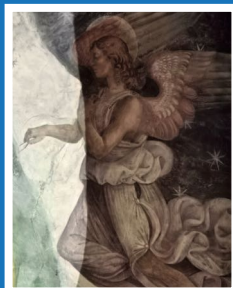
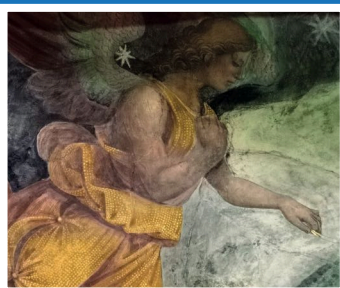

EX CONVENTO DI SAN FRANCESCO



MONTONE



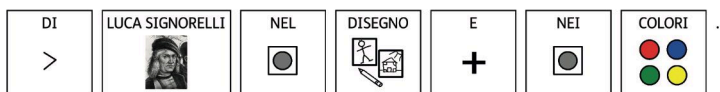
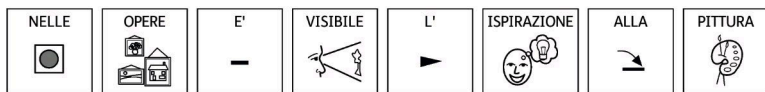
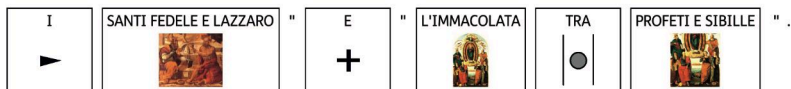
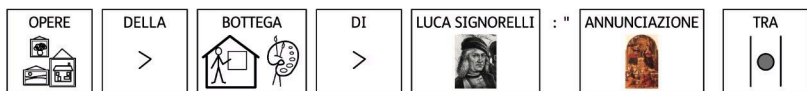
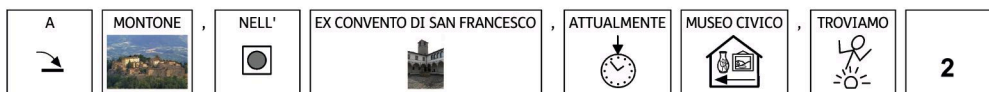
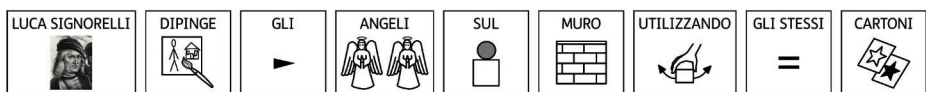
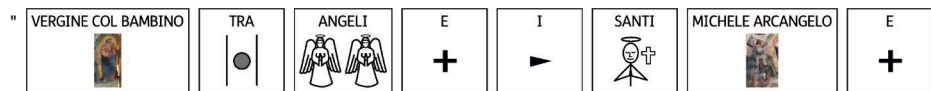



La Rondine

con il contributo di

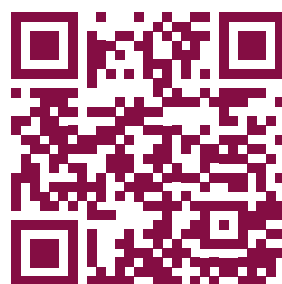

la mappa

In questo testo sono stati utilizzati simboli Widgit.

Widgit Symbols © Widgit Software 2002-2023. Tutti i diritti riservati.

Usati con il permesso del titolare del copyright. Cod. Auxilia: 1113/2023